

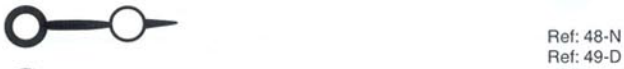

AGUJAS METALICAS

N= Negro B=Blanco D=Dorado R=Rojo

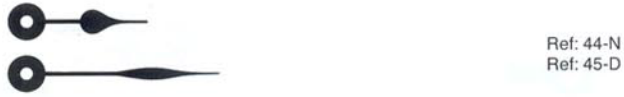
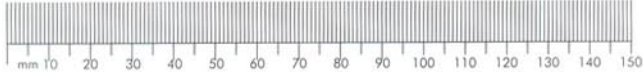

N= Negro B=Blanco D=Dorado R=Rojo

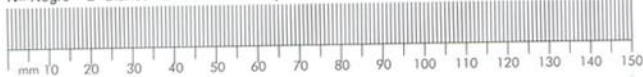

AGUJAS DE PLASTICO



N= Negro B=Blanco D=Dorado R=Rojo

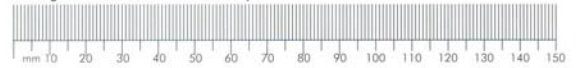



Matroes, S.A.
- BARCELONA 1956 -

Pje. Masoliver, 38 - 08005 Barcelona - Spain -
Phone: +34 93 3099944 - Fax: +34 93 3094853
eMail: info@matroes.es Web: www.matroes.es

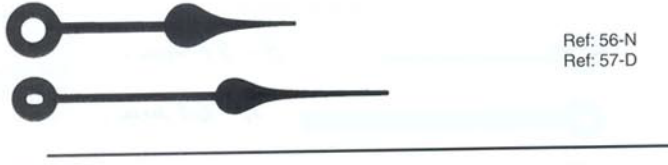

Ref: 56-N
Ref: 57-D

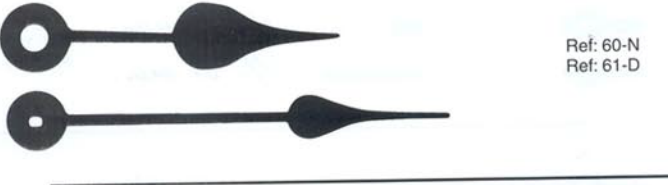

Ref: 60-N
Ref: 61-D



Ref: 136-N
Ref: 137-D



Ref: 138-N
Ref: 139-D

N= Negro B=Blanco D=Dorado R=Rojo

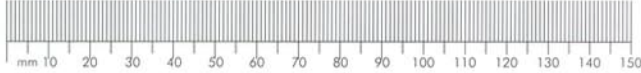

Ref: 58-N
Ref: 59-D



Ref: 58-N "E"
Ref: 59-D "E"



Ref: 62-N
Ref: 63-D



Ref: 128-N
Ref: 129-D



Ref: 64-N
Ref: 65-D

SECUNDOS DE PLASTICO

N= Negro B=Blanco D=Dorado R=Rojo

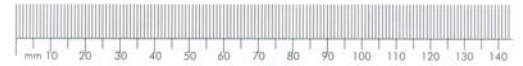

● BOTON PLASTICO

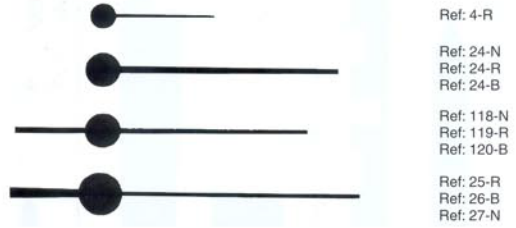

Ref: 116-N

Ref: 4-R

Ref: 24-N
Ref: 24-R
Ref: 24-B

Ref: 118-N
Ref: 119-R
Ref: 120-B

Ref: 25-R
Ref: 26-B
Ref: 27-N

SECUNDOS METALICOS

N= Negro B=Blanco D=Dorado R=Rojo

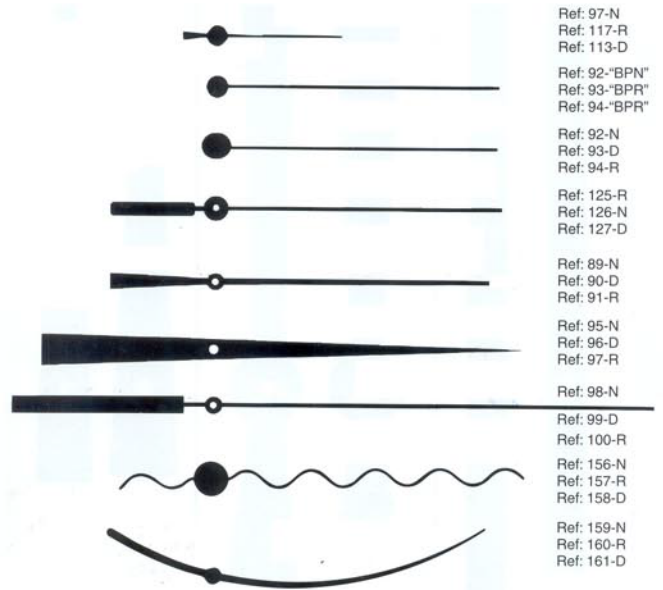
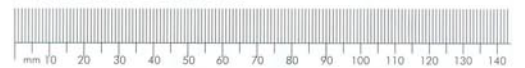

Ref: 97-N
Ref: 117-R
Ref: 113-D

Ref: 92-"BPN"
Ref: 93-"BPR"
Ref: 94-"BPR"

Ref: 92-N
Ref: 93-D
Ref: 94-R

Ref: 125-R
Ref: 126-N
Ref: 127-D

Ref: 89-N
Ref: 90-D
Ref: 91-R

Ref: 95-N
Ref: 96-D
Ref: 97-R

Ref: 98-N

Ref: 99-D
Ref: 100-R

Ref: 156-N
Ref: 157-R
Ref: 158-D

Ref: 159-N
Ref: 160-R
Ref: 161-D



Matroes, S.A.
- BARCELONA 1956 -

Pje. Masoliver, 38 - 08005 Barcelona - Spain -
Phone: +34 93 3099944 - Fax: +34 93 3094853
eMail: info@matroes.es Web: www.matroes.es



Ref: 66-N
Ref: 67-D



Ref: 42-N
Ref: 43-D

N= Negro B=Blanco D=Dorado R=Rojo

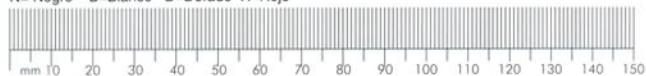

Ref: 28-N
Ref: 29-D



Ref: 109-N
Ref: 110-D



Ref: 30-N
Ref: 31-D



Ref: 32-N
Ref: 33-B



Ref: 34-N
Ref: 35-D



Ref: 36-N
Ref: 37-D



Ref: 40-N
Ref: 41-D



Ref: 154-N
Ref: 155-D



Matroes, S.A.
- BARCELONA 1956 -

Pje. Masoliver, 38 - 08005 Barcelona - Spain -
Phone: +34 93 3099944 - Fax: +34 93 3094853
eMail: info@matroes.es Web: www.matroes.es



Ref: 146-N
Ref: 147-D



Ref: 148-N
Ref: 149-D



Ref: 150-N
Ref: 151-D



Ref: 152-N
Ref: 153-D



N= Negro B=Blanco D=Dorado R=Rojo

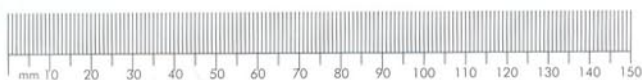

Ref: 132-N
Ref: 133-D



Ref: 134-N
Ref: 135-D



Ref: 68-N
Ref: 69-D



Ref: 74-N
Ref: 75-D



Ref: 76-N
Ref: 77-D



Ref: 70-N
Ref: 71-D





Matroes, S.A.
- BARCELONA 1956 -

Pje. Masoliver, 38 - 08005 Barcelona - Spain -
Phone: +34 93 3099944 - Fax: +34 93 3094853
eMail: info@matroes.es Web: www.matroes.es

N= Negro B=Blanco D=Dorado R=Rojo

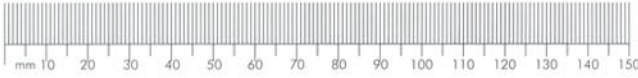

Ref: 105-N
Ref: 106-D



Ref: 130-N
Ref: 131-D

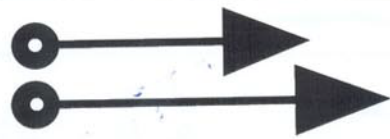

Ref: 107-N



Ref: 86-N



Ref: 82-N
Ref: 83-D



Ref: 72-N
Ref: 73-D



N= Negro B=Blanco D=Dorado R=Rojo

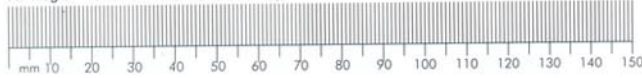

Ref: 140-N
Ref: 141-D



Ref: 142-N
Ref: 143-D



Ref: 144-N
Ref: 145-D





Matroes, S.A.

- BARCELONA 1956 -

Pje. Masoliver, 38 - 08005 Barcelona - Spain -
 Phone: +34 93 3099944 - Fax: +34 93 3094853
 eMail: info@matroes.es Web: www.matroes.es

N= Negro B=Blanco D=D Oro R=Rojo

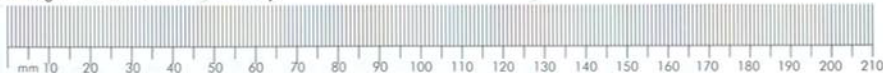

Ref: 101-N
 Ref: 102-D



Ref: 103-N
 Ref: 104-D



Ref: 78-N
 Ref: 79-D



N = Negro B = Blanco D = Dorado R = Rojo

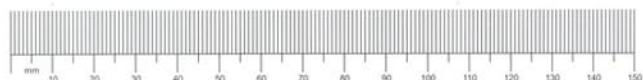

Ref: 162 - N



Ref: 163 - D



Ref: 171 - N



Ref: 172 - D



Ref: 164 - N



Ref: 165 - D



Ref: 166 - N



Ref: 167 - D



Ref: 168 - R
 Ref: 169 - N
 Ref: 170 - D



Ref: 173 - N
 Ref: 174 - R
 Ref: 175 - D



Ref: 121 - N
 Ref: 122 - R
 Ref: 123 - D